

D .. DOOR	3'0" x 7'0"	90 x 210 CM
D ₁ .. DOOR	2'6" x 7'0"	75 x 210 "
A .. ARCH OPENING	4'0" x 7'0"	120 x 210 "
W .. WINDOW	6'0" x 5'0"	180 x 150 "
W ₁ .. DO.	4'6" x 5'0"	135 x 150 "
W ₂ .. DO.	3'0" x 5'0"	90 x 150 "
V .. VENTILATOR	3'0" x 2'0"	90 x 60 "
J .. JALLI KENT	3'0" x 5'0"	90 x 150 "

LAND EXTENT	2006 SQ FT	186.76
PROPOSED CONSTRUCTION	1028	95.50
PLAT COVERAGE	51.25%	
PROPOSED CONSTRUCTION		
PLAT BOUNDARY		
ROAD		

APPROVED

FOR MEMBER SECRETARY
MADRAS METROPOLITAN
DEVELOPMENT AUTHORITY
MADRAS - 600 008

NO. 22,222 / 93 DATED 1-9-93

26/12/93

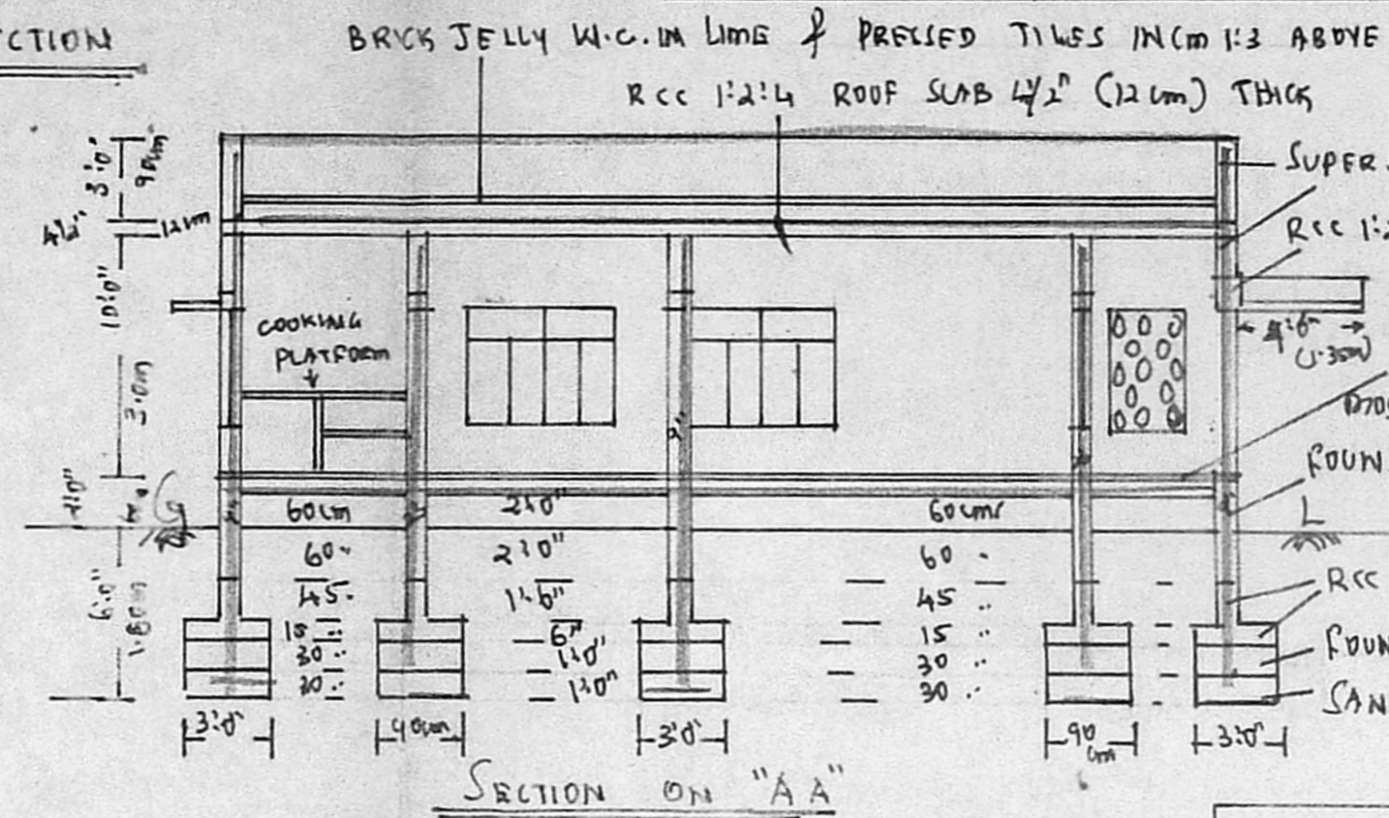
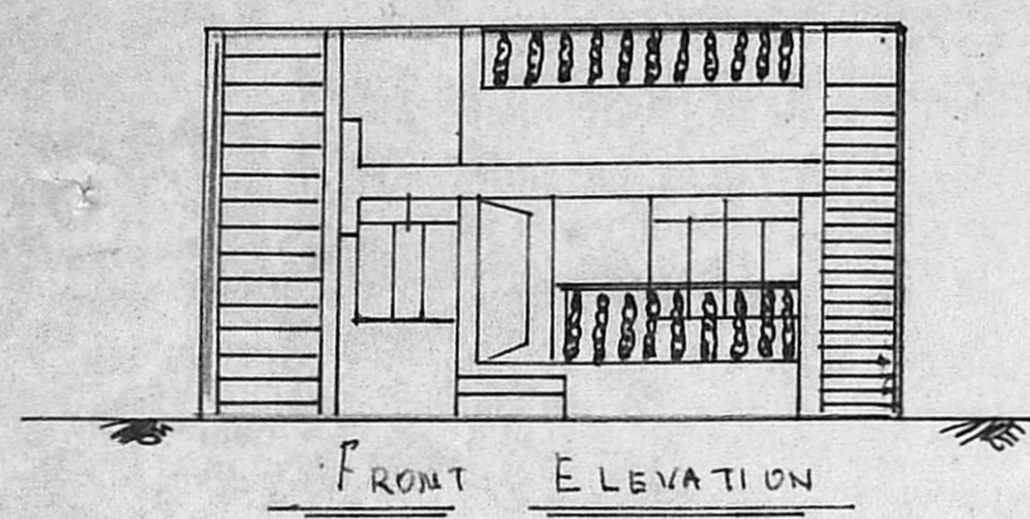

BRICK JELLY WALL IN LIMB & PRESSED TILES IN (M 1:3 ABOVE

RCC 1:2:4 ROOF SLAB 4 1/2" (12 CM) THICK

SUPER STRUCTURE B.W. IN (M 1:6) P.W. IN (M 1:5)

RCC 1:2:4 BEAM 9" x 1'6" (23 x 45 CM)

PORTELLO SLAB 6" (15 CM) THK. PROJ. DEVELOPMENT AUTHORITY

FLOORING W.N. IN (M 1:4) B

MOSAIC FLOOR ABOVE

FOUND. B.W. IN (M 1:5)

RCC 1:2:4 RAFT SUBRA BEAM

FOUND. CON. IN (M 1:4) B

SAND FILLING

Scrutiny plan

DETAILS OF 3.0" φ WELL

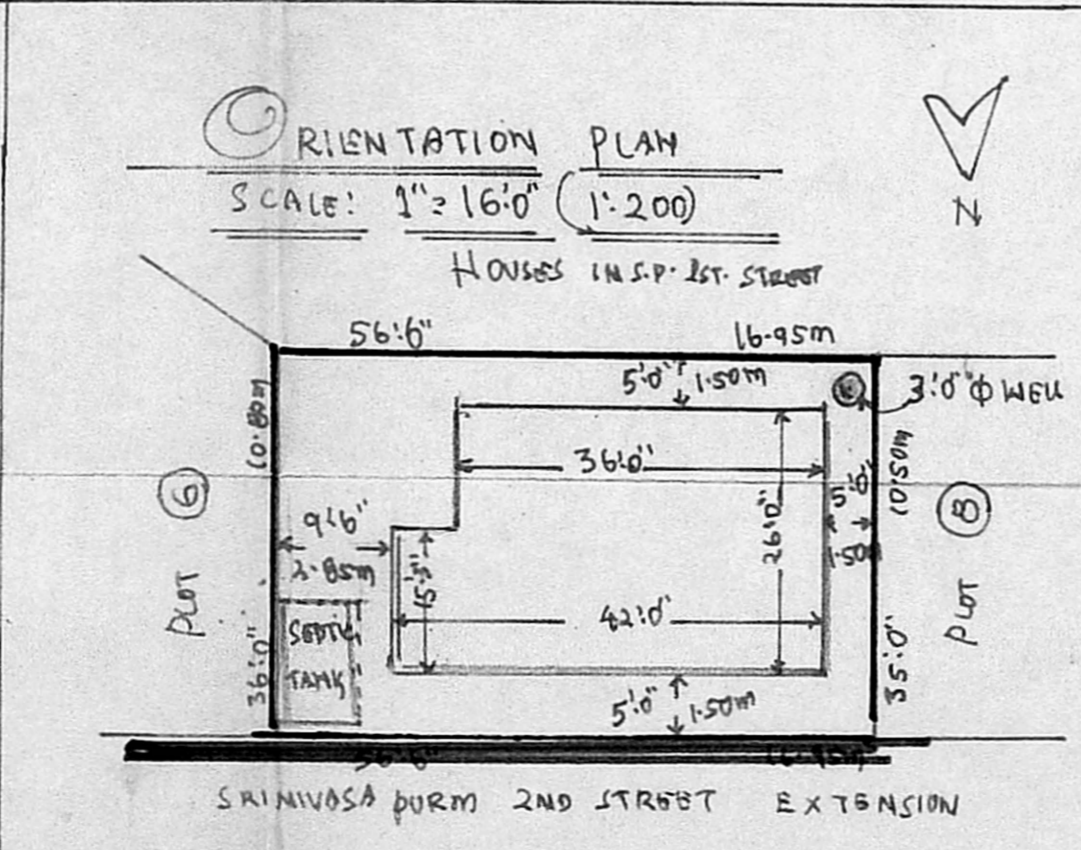
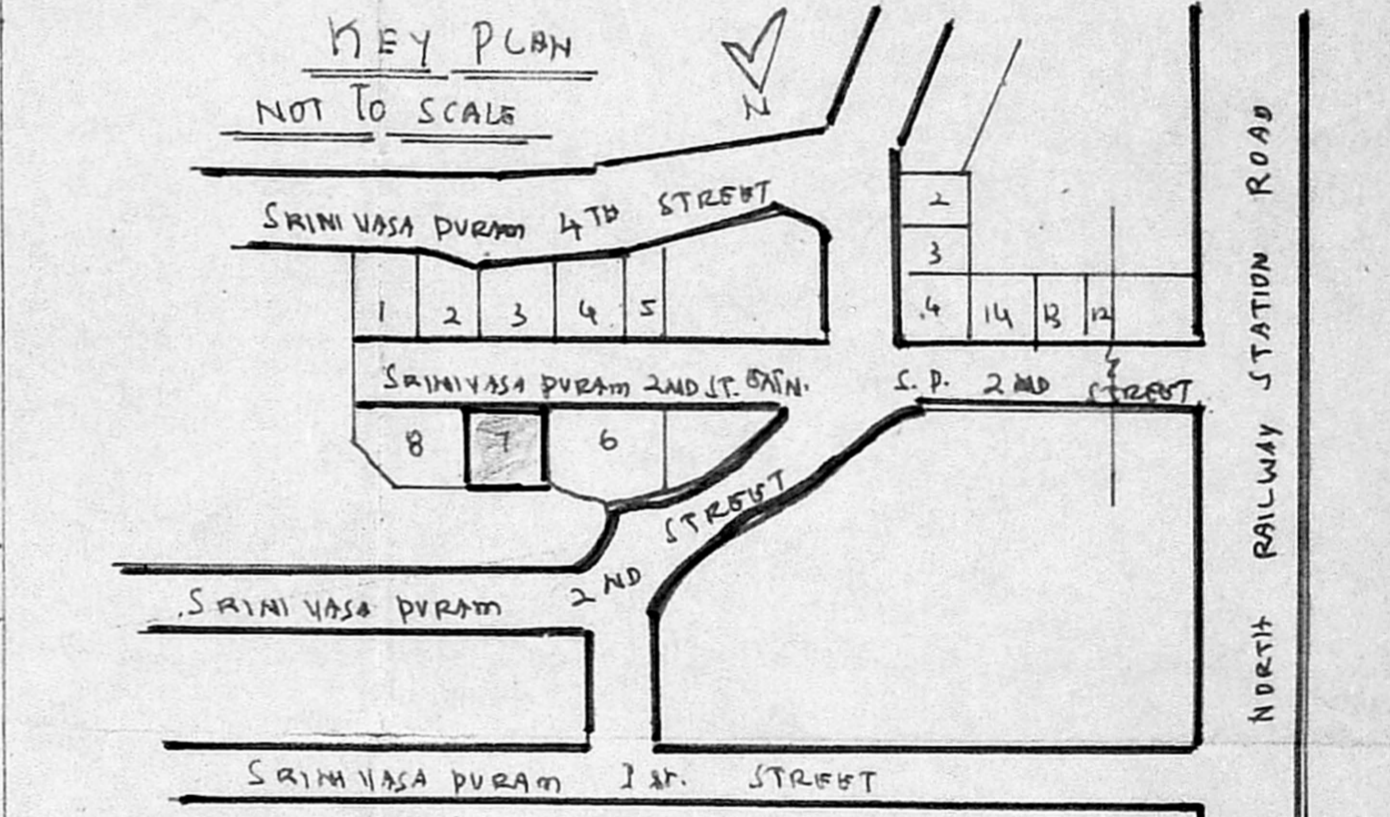
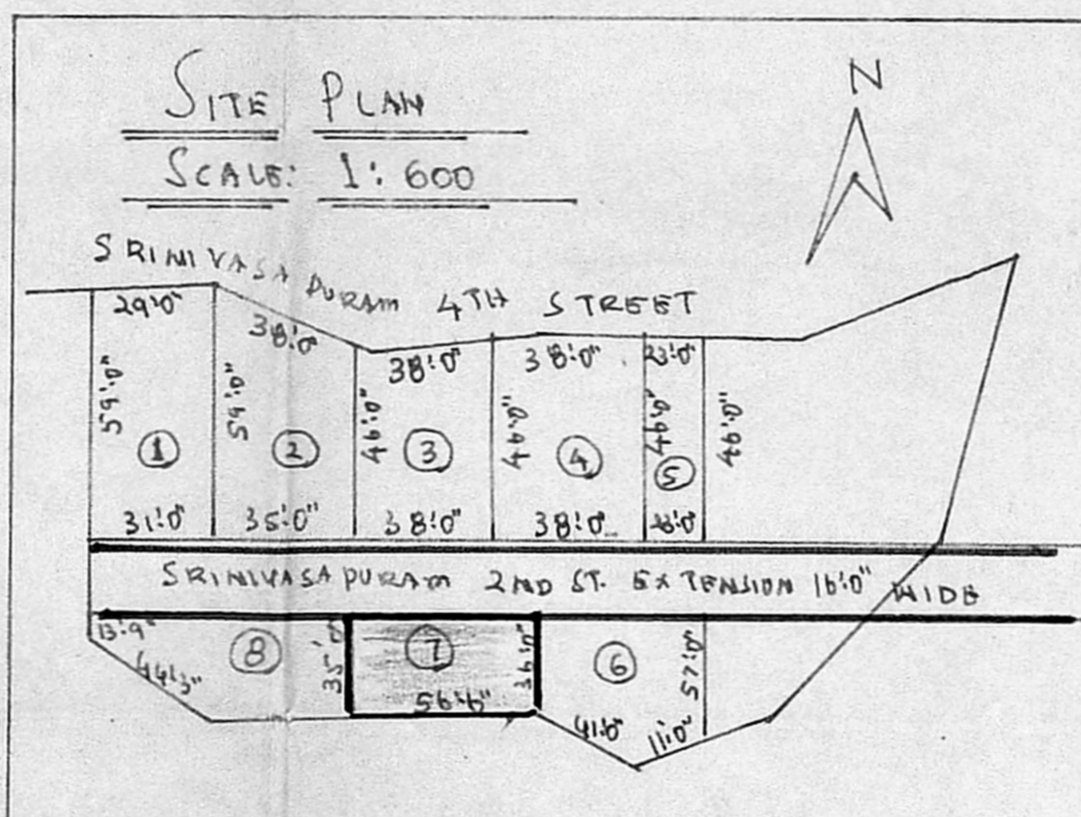
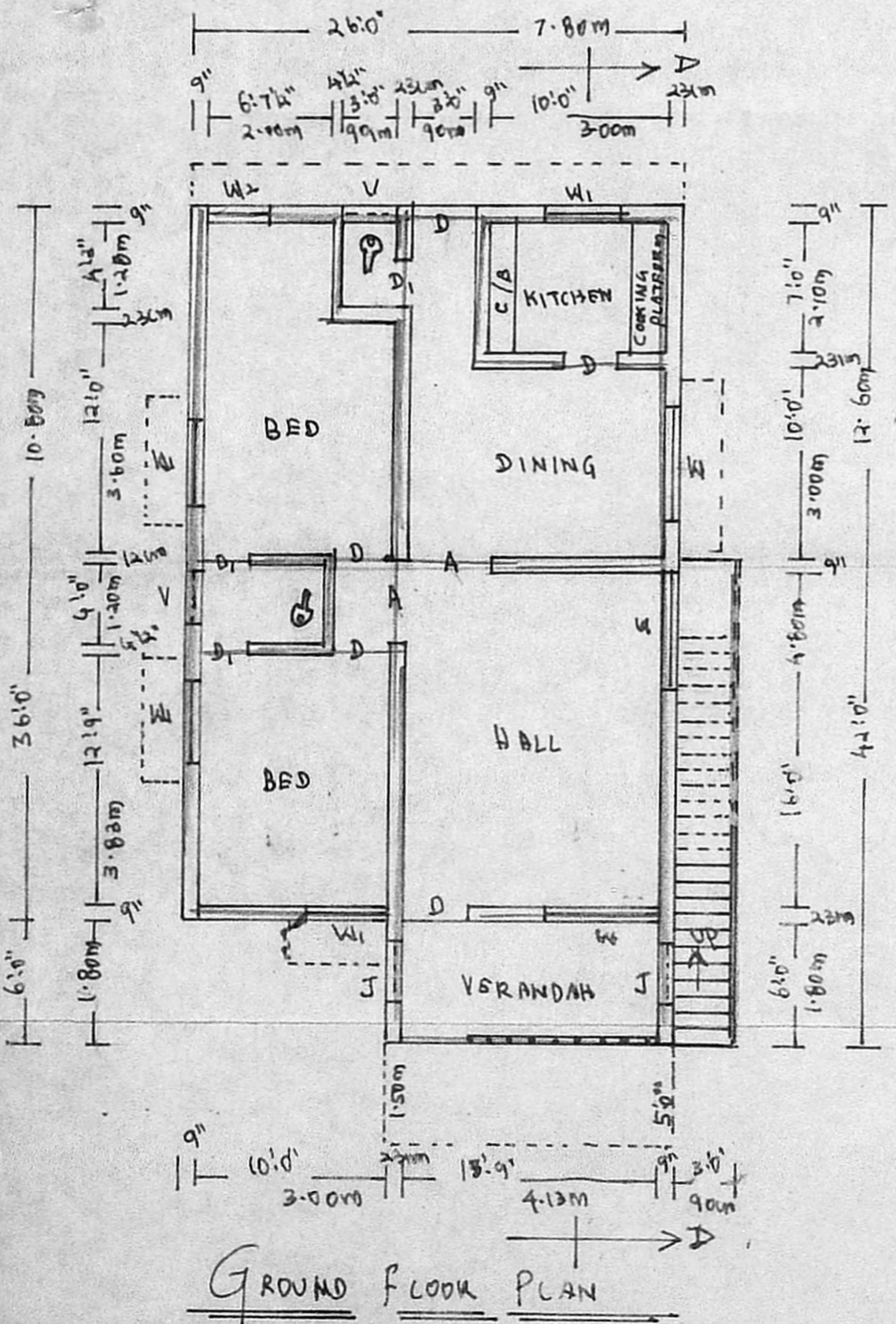

PLAN SHOWING THE PROPOSED CONSTRUCTION OF A RESIDENTIAL BUILDING IN PLOT NO 7 IN S. NO 344/1 OF 61 (NEW 54) KORATTUR VILLAGE, SRINIVASA PURAM 2ND STREET EXTENSION, KORATTUR, AMBATTUR MUNICIPALITY, MADRAS 600076

SCALE: 1" = 30'0" (1:100) ASSUMING 1'-0" = 30 CMS

D. RAJAMANI, L.C.E.
Consulting Engineer & Contractor (Civil)
LICENSED SURVEYOR NO: 48
CORPORATION OF MADRAS
LICENSURE AT KORATTUR

OWNER

644, 27th STREET
KORATTUR, MADRAS - 600080